

FRAME & FLOOR	WALLS-WINDOWS-DOORS	EXTERIOR	ROOF	ELECTRICAL	A/C & HEAT	RESTROOMS	CUTBACKS
AXLES (5) ON MODULE "A" (4) ON MODULE "B" (6) EACH ON MODULES "B" & "C"	PLATES DOUBLE TOP 2X4 STUDS 2"x4"x93 1/8" SPF#2 @ 16" O.C.	HARDIPANEL 8" GROOVES OVER 1/8" THERMOPLY (FULL WRAP)	45 MIL BLACK EPDM STYLE TRANSVERSE/CODE	SINGLE PHASE ENTRANCE PANEL (4) 100 LIGHTS (47) DROP IN GP440 w/ T-8 BULBS, ELECTRIC BALAST	TYPE A/C (3) 4 TON WALL MT. (1) 3 TON WALL MT. BARD	STANDARD (1) 1/2 HANDICAP (2) 1/2 COMMODE(S) (2) HANDICAP (1) STD. ELONGATED	FLOOR Finish 17" Decking 11"
HITCH REMOVABLE XXXXXX I-BEAM 12"	INSULATION R-11 K R-11 UF IN INTERIOR WALLS	SIDING HARDIPANEL 8" GROOVES	ROOF JOIST 2"x8" @ 24" O.C.	LIGHTS (2) BRASS PORCH LIGHTS W/PHOTOCCELL (5) DOME LIGHTS	TYPE HEAT 10 KW EACH	W.H. LAV (3) w/ CHROME (BRASS) WRISTBLADE FAUCETS MIRROR (3)	WALLS Int. finish 12"-20" Ext. finish N/A
OUTRIGGER FRAME w/ 95 1/2" AXLES	COVERING 5/8" TYPE X 6-MIL VCG (SOFT WHITE) SOUND BOARD IN HALLWAY OUTSIDE OF EXAM ROOMS ALL WALL TO UNDERSIDE OF ROOF DECKING STC RATED WALLS TO UNDERSIDE OF ROOF DECKING	BOTTOM TRIM 3/4"x12" HARDIE TRIM SHIP BOTTOM TRIM LOOSE	CEILING 2"x2" T-GRID REVEALED EDGE REGULAR	POWER VENTS (3) #V-2262	RETURN AIR SYSTEM CEILING DUCTED	GRAB BAR (2) 36" (2) 42" @36" AFF VANITY URINAL	CEILING T-Grid PANEL @ MATELINE Gypsum N/A
JOIST 2"x10"x185" SYP#2 @16" O.C.		TOP TRIM .36" G-STYLE HARDIPANEL MANSARD	INSULATION R-19 UF	ENTRANCE CONDUIT 1-1/4" EMT EXIT SIGNS (3) WALL MT. w/BATTERY BACKUP (2) CEILING MT. w/BATTERY BACKUP		SHOWER WATER HEATER (1) 20 (2) 6 GAL. SPECIAL (1) ABS 24"x24" MOP SINK w/ LEGS (1) HOT/COLD WASTE STUBOUT (WASHER BOX) (1) HI/LO ELECTRIC WATER COOLER (1) FLOOR DRAIN w/ TRAP PRIMER	NO CARPET BAR
INSUL R-11UF		DECALS ROSE ON A/C'S ONLY	TIE DOWNS YES	EMERGENCY LIGHTS (4) WALL MT. (3) 120-V EXT. WEATHER PROOF GFI RECEPTS (23) 120-V GFI RECEPTS (10) 120-V QUAD RECEPTS			
DECKING 3/4" T&G PLYWOOD		SKIRTING (29) SHEETS OF HARDIPANEL STUCCO (29) 2"x2"x8" TRT. LUMBER (19) VENTS	2" OVERHANG ON SIDEWALLS 24" OVERHANG ON ENDWALLS	ROOF DRAIN ASSEMBLY w/ EXPOSED DOWNSPOUTS (7) 4"x4" WALL MT. J-BOXES W/ 3/4" EMT STUB UP THRU CEILING			
COVERING 1/8" BLOCK TILE (AZROCK #V-824 SESAME) IN ALL ROOMS EXCEPT OFFICES 100 & 104 26 OZ. (FUDGE) CARPET IN OFFICES 100 & 104 ONLY	4" VINYL BASE MOLDING THRU-OUT(#209) EXCEPT BATHS 6" VINYL BASE MOLDING IN BATHS ONLY (#209) STD. VINYL COVERED MOLDING PACKAGE THRUOUT PAINT GRADE HOUSE TYPE WINDOW MOLDING (GLOSS WHITE)						

STAGGERED STUD SOUND WALLS BETWEEN EXAM ROOMS

(10) WALL MT. J-BOXES W/ 3/4" EMT STUB UP THRU CEILING
3-WAY SWITCHING PER PLAN
(1) 220V DRYER RECEPT IN ROOM# 101
TYPE AC CABLE THRU-OUT
WHITE RECEPTACLES AND SWITCHES

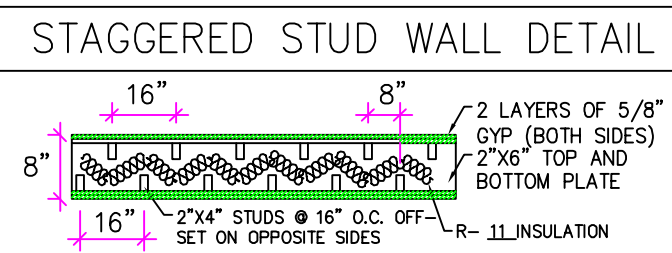

- (A) 10 LF WOOD BASE CABINET (WHITE LACQUER)
w/ DAKOTA RIDGE ROLL TOPS & DBL S.S. SINK
w/ CHROME WRIST BLADE HANDLES & GOOSENECK FAUCET
- (B) 5'-4" WOOD OVERHEAD CABINET (WHITE LACQUER)
w/ DAKOTA RIDGE ROLL TOPS & DBL S.S. SINK
w/ CHROME WRIST BLADE HANDLES & GOOSENECK FAUCET
- (C) 13'-8" WOOD BASE CABINET (WHITE LACQUER)
w/ 16'-2" DAKOTA RIDGE ROLL TOP & DBL S.S. SINK
w/ CHROME WRIST BLADE HANDLES & GOOSENECK FAUCET
- (D) 3 LF WOOD OVERHEAD CABINET (WHITE LACQUER)
w/ 4 LF DAKOTA RIDGE ROLL TOP COUNTER & 15"x15"
S.S. BAR SINK w/ LEVER HANDLE & 4" GOOSENECK FAUCET

SUPPLY PIPING: PEX w/CUT-OFFS
WASTE PIPING: PVC / STUB THRU FLOOR ONLY

	PANEL BOX		SINGLE SWITCH
	DUPLEX RECEPTACLE 120v		DOUBLE SWITCH
	QUAD RECEPTACLE 120v		WALL MOUNTED LIGHTED EXIT SIGN w/ BATTERY PACK
	220v DRYER RECEPT		CEILING MOUNTED LIGHTED EXIT SIGN w/ BATTERY PACK
	INCANDESCENT LIGHT w/1-60W BULB		JUNCTION BOX (WALL)
	CEILING VENT FAN		4x4 JUNCTION BOX
	FLOOD LIGHT w/150W BULBS		EMERGENCY BATTERY PACK LIGHT
	INCANDESCENT BRASS PORCH LIGHT w/1-60W BULB W.P.		24"x24" RETURN AIR GRILLE (CEILING)
	EXT. WEATHERPROOF 120v REC. THERMOSTAT		24"x24" SUPPLY AIR DIFFUSER (CEILING)
	FLUORESCENT LIGHT FIX. w/4-32W BULBS		
	ENGINEERED GIRDER TRUSS DESCRIPTION		

Quantity	MARK	SIZE		HWD TYPE	FRAME	STYLE	FIRE RATING	NOTES
		WID	HGT					
2	001	3'-0"	6'-8"	THUMB LATCH	REDI-FRAME	STL/FT.	N/A	Closer
2	002	3'-0"	6'-8"	N/A	SCHLAGE PRIVACY LEVER	REDI-FRAME	IMP. OAK/ S.C.	20 MIN. Closer
1	003	3'-0"	6'-8"	N/A	SCHLAGE PRIVACY LEVER	REDI-FRAME	IMP. OAK/ S.C.	20 MIN. Closer
18	004	3'-0"	6'-8"	N/A	SCHLAGE KEYED LEVER	REDI-FRAME	IMP. OAK/ S.C.	20 MIN. Closer
1	005	PR 1'-6"	6'-8"	N/A	8"-TOLD HANDS	REDI-FRAME	IMP. OAK/ B FOLD	N/A
2	006	2'-8"	6'-8"	N/A	SCHLAGE KEYED LEVER	REDI-FRAME	IMP. OAK/ S.C.	20 MIN. Closer

***SCHLAGE HARDWARE AND HINGES w/ MILL FINISH
***ALL INTERIOR LOCKS TO BE GRADE 2

Quantity	MARK	SIZE		Style	Sill Height	FRAME/GLASS
		WIDTH	HEIGHT			
7	1	3'-0"	4'-6"	Single Hung	2'-2"	B/C/ INSULATED
2	2	3'-0"	3'-0"	Pass Through	3'-8"	MILL FRAME/FIXED GLASS W/SPEAKER HOLE
6	3	3'-0"	1'-6"	Picture	5'-2"	BRZ/FIXED/INSULATED
1	4	8"	8"	Pass Through	4'-0"	SPECIMEN PASS THROUGH

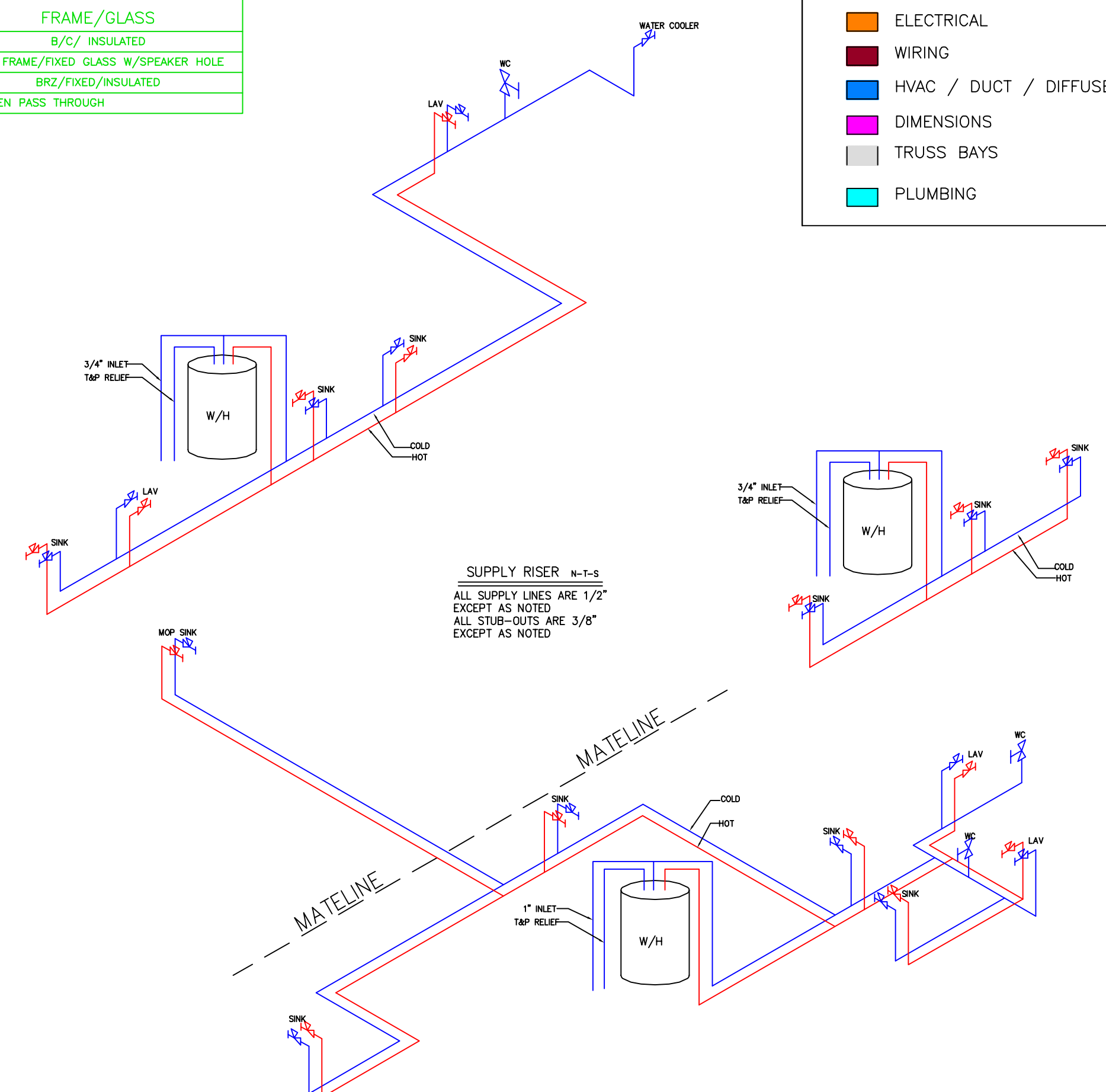
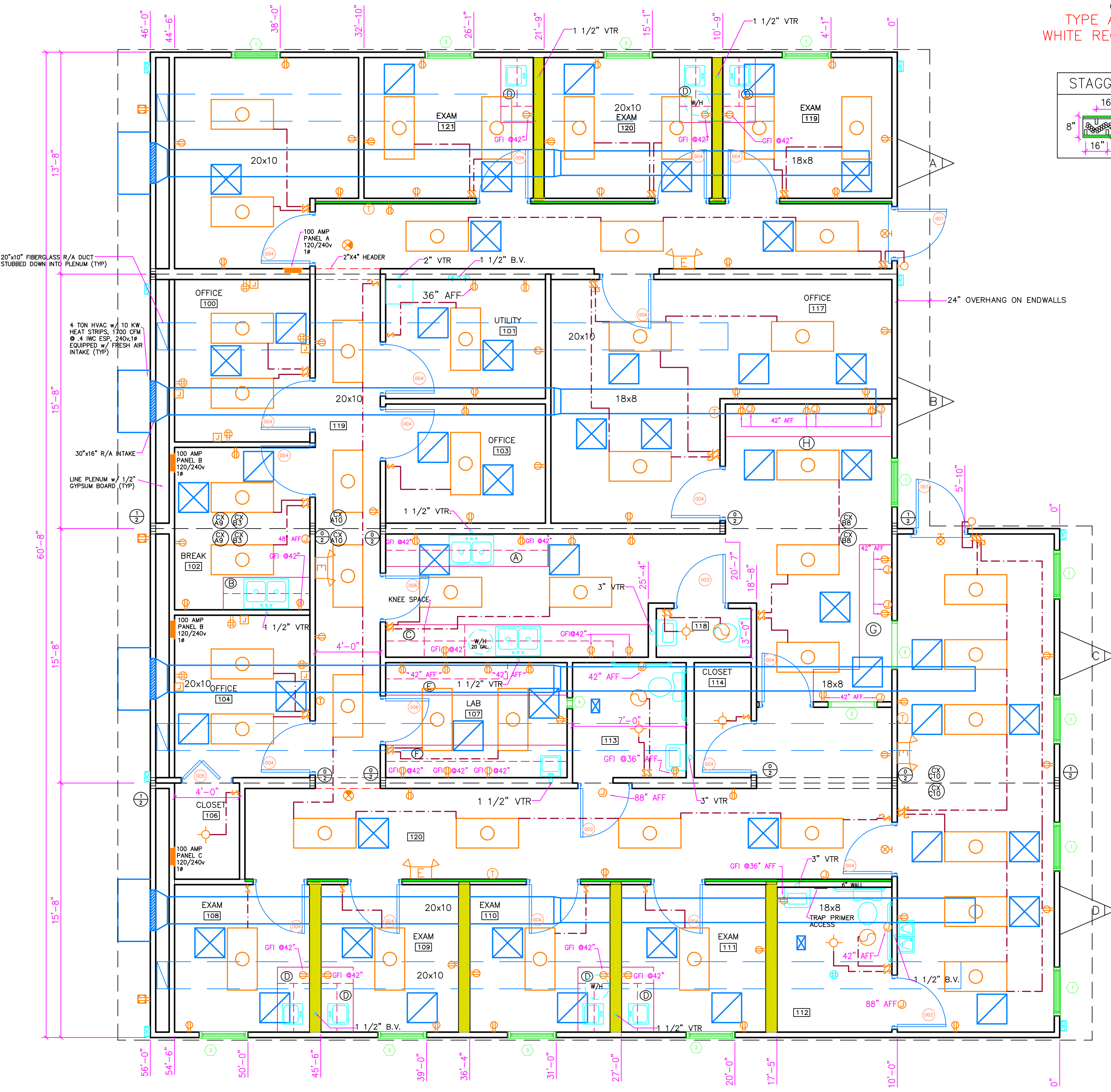

NOTE: ALL HEIGHTS SPECIFIED A.F.F. (ABOVE FINISHED FLOOR) ARE MEASURED TO THE BOTTOM OF THE OBJECT OR ITEM.

NOTE: ALL WALL DIMENSIONS ARE TO WALL FINISH AND NOT TO THE STUD!!!

NOTE: TO ENSURE PROPER DOOR OPERATION, A SUPPORT PIER SHOULD BE INSTALLED UNDER EACH SIDE OF EXTERIOR DOOR(S).

KING'S CUSTOM BUILDERS, INC. HIGHWAY 19 SOUTH, ELLAVILLE, GA. 31806	COMPANY ROSE OFFICE SYSTEMS DATE MARCH 16, 2006	DRAWN DEAN LONG APPROVED SCALE 1/4" = 1'-0"	CODE LA/IBC LABEL LA/RADCO INS. OCCUPANCY BUSINESS	APPROVAL # SALESMAN DICKIE OWEN REVIEWED	MODEL 48'x56' SERIAL # K030632346 A-D QUOTE # D0604 R-1 PAGE 1 OF 2
---	--	---	--	--	---